

- LEGEND:**
- D/H DOUBLE HUNG WINDOW
 - F FIXED WINDOW
 - FCL FINISHED CEILING LEVEL
 - FFL FINISHED FLOOR LEVEL
 - O/H OVERHANG
 - S SLIDING DOOR
 - U/S UNDERSIDE
- AREA OF PROPOSED ALTERATIONS & ADDITIONS

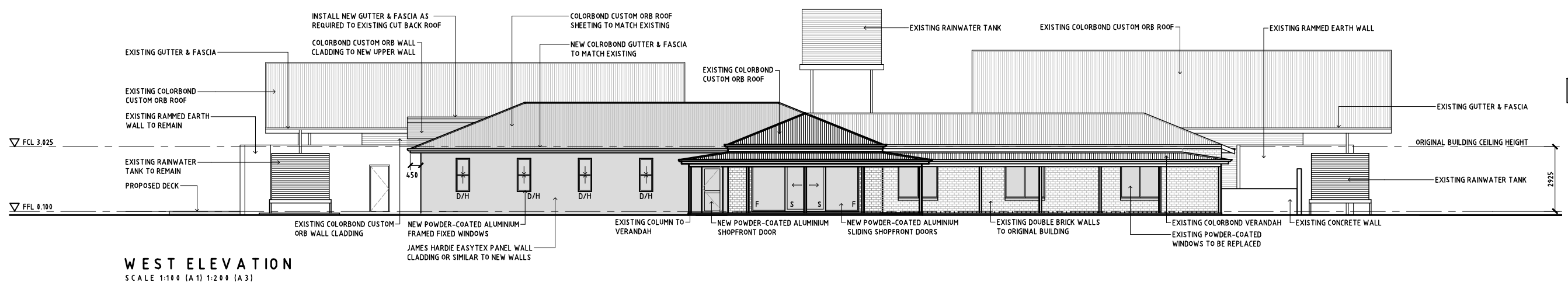

WEST ELEVATION
SCALE 1:100 (A1) 1:200 (A3)

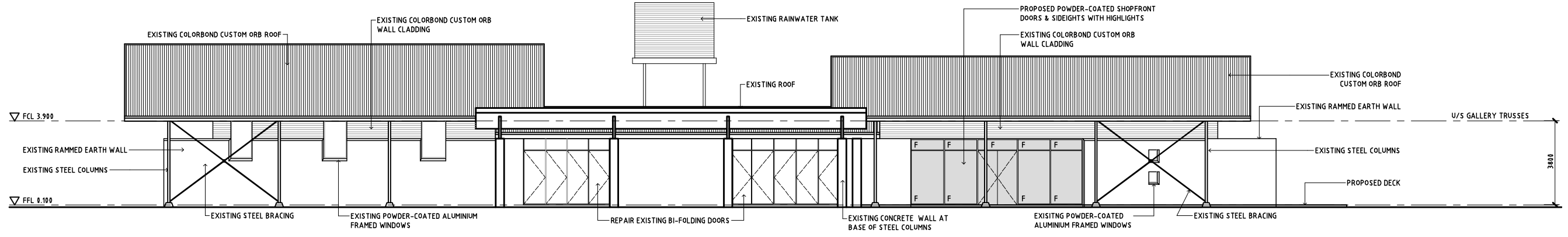

EAST ELEVATION
SCALE 1:100 (A1) 1:200 (A3)

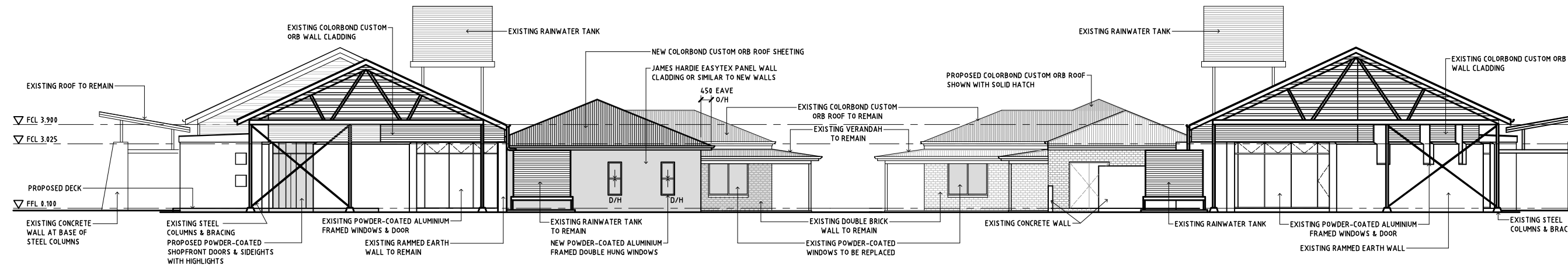

NORTH ELEVATION
SCALE 1:100 (A1) 1:200 (A3)

SOUTH ELEVATION
SCALE 1:100 (A1) 1:200 (A3)

GENERAL NOTES:

ALL DIMENSIONS GIVEN ARE IN MILLIMETRES (UNLESS SHOWN OTHERWISE) & ARE TO BE CHECKED AND VERIFIED PRIOR TO CONSTRUCTION. DO NOT SCALE DRAWINGS FOR DIMENSIONS. DIMENSIONS WITH ASTERISKS ARE APPROXIMATE ONLY AND ARE TO BE CHECKED AND VERIFIED ON SITE PRIOR TO CONSTRUCTION.

ALL WORK SHOWN ON THE DRAWINGS COMPRISING THE SET SHALL COMPLY WITH THE 'BUILDING CODE OF AUSTRALIA' & THE REQUIREMENTS OF RELEVANT AUTHORITIES & THEIR CONDITIONS OF CONSENT.

ALL WORKMANSHIP & MATERIALS SHALL COMPLY WITH THE REQUIREMENTS OF THE RELEVANT AUSTRALIAN STANDARDS.

THIS DRAWING TO BE READ IN CONJUNCTION WITH ALL OTHER DRAWINGS & DOCUMENTATION COMPRISING THE SET INCLUDING THE SPECIFICATION AND OTHER CONSULTANT'S DRAWINGS (WHERE SUPPLIED).

REVISION	DESCRIPTION	DATE	APPROVED
A	CONCEPT ISSUE	11-03-20	SO
B	CONCEPT ISSUE - AMENDMENTS	02-05-20	SO

PROJECT	GILGANDRA CULTURAL PRECINCT UPGRADE NEWELL HIGHWAY, GILGANDRA
TITLE	PROPOSED ELEVATIONS



Address: 15 Warren Road, Gilgandra
 NSW 2827
 Telephone: (02) 6817 8800
 Fax: (02) 6847 2521
 Email: council@gilgandra.nsw.gov.au
 Council ABN: 47 979 060 715

DRAFTER	ST	APPROVAL FOR ISSUE
SCALE	1:100 (A1) 1:200 (A3)	ENGINEERING MANAGER
DRAWN TO AS1100 BY CAD DO NOT AMEND MANUALLY FIGURED DIMENSIONS TO BE TAKEN IN PREFERENCE TO SCALE READINGS. VERIFY ALL DIMENSIONS ON SITE	DRAWING No. 004-1B-A10	MANAGER 1B